



# ID NOW™ STREP A 2 QUICK REFERENCE INSTRUCTIONS

## Materials Required to Run a Test:



Test  
Base



Sample  
Receiver



Transfer  
Cartridge



Throat  
Swab

## Instrument:



## CLIA COMPLEXITY: WAIVED

Refer to the ID NOW Strep A 2 Product Insert and User Manual for complete instructions.

## SPECIMEN COLLECTION and HANDLING

Use freshly collected specimens for optimal test performance. Inadequate specimen collection or improper sample handling/storage/transport may yield erroneous results. Collect patient specimen by swabbing the posterior pharynx, tonsils and other inflamed areas. Avoid touching the tongue, cheeks and teeth with the swab.

## REFERENCES

Manual of Clinical Microbiology, 11th Edition, Vol. 1, ASM. (2015) pg. 279.

## Technical Support Advice Line

Further information can be obtained from your distributor, or by contacting Technical Support on:

US	+1 855 731 2288
Africa, Russia, CIS	+44 161 483 9032
Asia Pacific	+61 7 3363 7711
Canada	+1 800 818 8335
Europe & Middle East	+44 161 483 9032
Latin America	+57 (1) 4824033

Abbott Diagnostics Scarborough, Inc.  
10 Southgate Road  
Scarborough, Maine 04074 USA  
www.globalpointofcare.abbott

IVD CE

Laproductsupport@abbott.com  
EMeproductsupport@abbott.com  
CANproductsupport@abbott.com  
APproductsupport@abbott.com  
EMeproductsupport@abbott.com  
ts.scr@abbott.com

© 2023 Abbott. All rights reserved. All trademarks referenced are trademarks of either the Abbott group of companies or their respective owners.

Software © 2023 Axlin, used under license. All trademarks referenced are trademarks of their respective owners.

External Positive and a Sterile Swab for Negative Control should be tested once with each new shipment received and once for each untrained operator. For QC testing, select Run QC Test on the Home screen, and follow the displayed instructions. Refer to Running a QC Test in the ID NOW Instrument User Manual for further details.

1 Touch 'Run QC Test'.



2 Select 'Step A' from the menu.

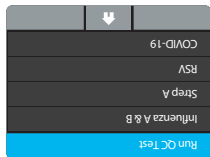

3 Select the QC Test to be Run.



4 Confirm Test  
Confirm the test type to match the QC sample intended for testing by touching 'OK' and following the on screen prompts to complete testing.

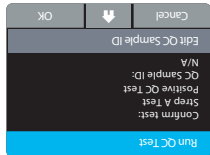

Note: The QC test is run in the same manner as a Patient Test. See the other side for step by step instructions.

# ID NOW™ STREP A 2

## QUICK REFERENCE INSTRUCTIONS

Before performing this test, refer to the ID NOW Strep A 2 Product Insert and User Manual for complete Test Procedure and additional information.

Failure to follow the instructions or modification to the test system instructions will result in the test no longer meeting the requirements for waived classification.

ID NOW Strep A 2 is for use with throat swab specimens only.

**Follow the step-by-step instructions shown on the instrument screen.**

1



2

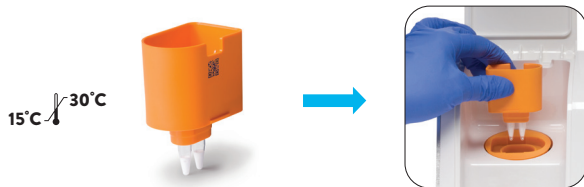

3

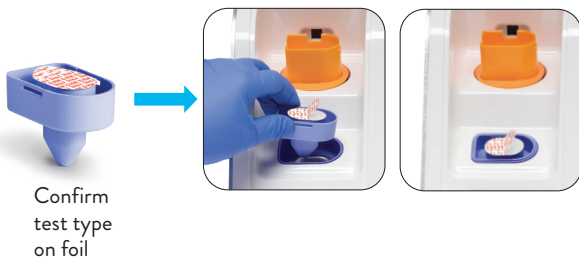

4

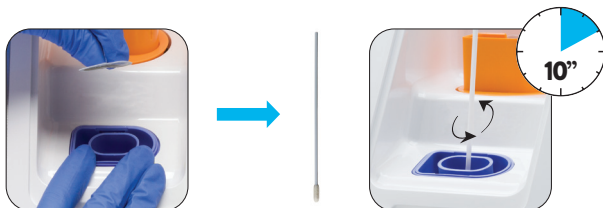

5

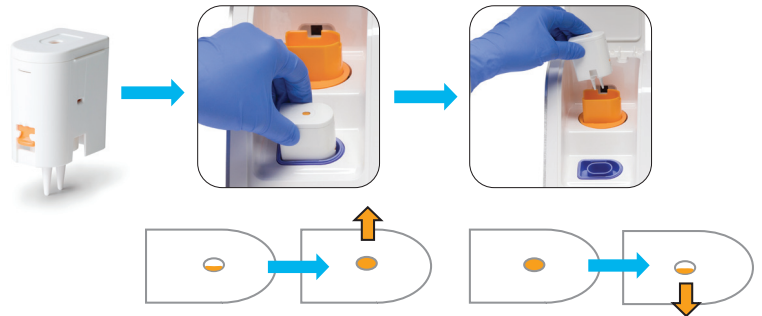

6



7

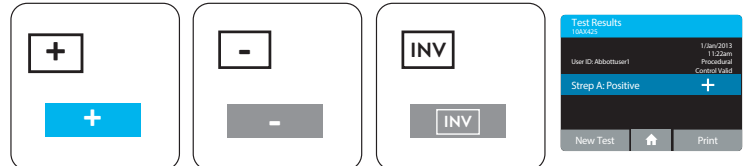

Refer to Product Insert instructions for retest procedure in the case of an Invalid test result.

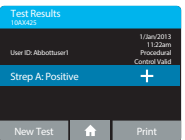

8



Refer to the Product Insert for instructions on safe handling and disposal of swab samples and test components.

**Abbott**  
ID NOW Strep A 2

QRI, EN

**Size:**  
8.5 in x 11 in

**Printed Colors**



CMYK

**Incoming Inspection Colors  
(For Reference Only)**

Colors below are not used for printing



PMS 2995 U  
Primary Blue



PMS 303 U  
Dark Blue



PMS 354 U  
Medium Green

**PN:** IN734001

**Rev:** 5

**Date of Last Revision:**

5.5 2023/01/10